TOTAL ON-STREET PARKING: 53
TIGER BOULEVARD
HIGHWAY 123
10' Shared-Use Path
Remove (1) Travel Lane for Planting Bed with Street Trees
Shared-Use Path Transitions to Protected Bicycle Lane
High-Visibility Markings at Conflict Zones
Highway 123 to Edgewood
Specialty Paving Two-Way Left Turn Lane
Planted Bulb-Outs with Street Trees
Protected Bicycle Lane Transitions to Shared-Use Path
STRODE
8' Sidewalk
Raised Crosswalks at Midblock Crossings
Two-Way Left Turn Lane
7' Parallel Parking Spaces
Consolidated Curb Cuts
Turn Lane
Pavement Material Change at Intersection
RIGGS
STRODE
EDGEWOOD
Two Stage Bicycle Turn Box
Cut-Outs Maintain Existing Stormwater Flow
Raised Crosswalks at Midblock Crossings
10' Sidewalk (varies)
Protected Bicycle Lane
High-Visibility Markings at Conflict Zones
Protected Bicycle Lane Transitions to 6' Bike Lane
Paving Material Change at Intersection
KEITH
Two Stage Bicycle Turn Box
Bicycle Lane Transitions to Shared Street
Parking Removed for Wider Bulb-Outs
Retractable Bollards
SLOAN
EARLE
15 Minute Parallel Parking
Delivery Zone
N CLEMSON
Retractable Bollards
Existing Trees
Connectivity to Highway 93 Improvements
Wide Sidewalk
Mature Shade Trees
Delivery Zone
Remove Dedicated Turn Lane for Wider Bulb-Out
Delivery Zone
Redevelopment Area
Covered Bicycle and Moped Parking
Delivery Zone
Retractable Bollards
Pedestrian Plaza
ADDISON
HIGHWAY 93
N
50'

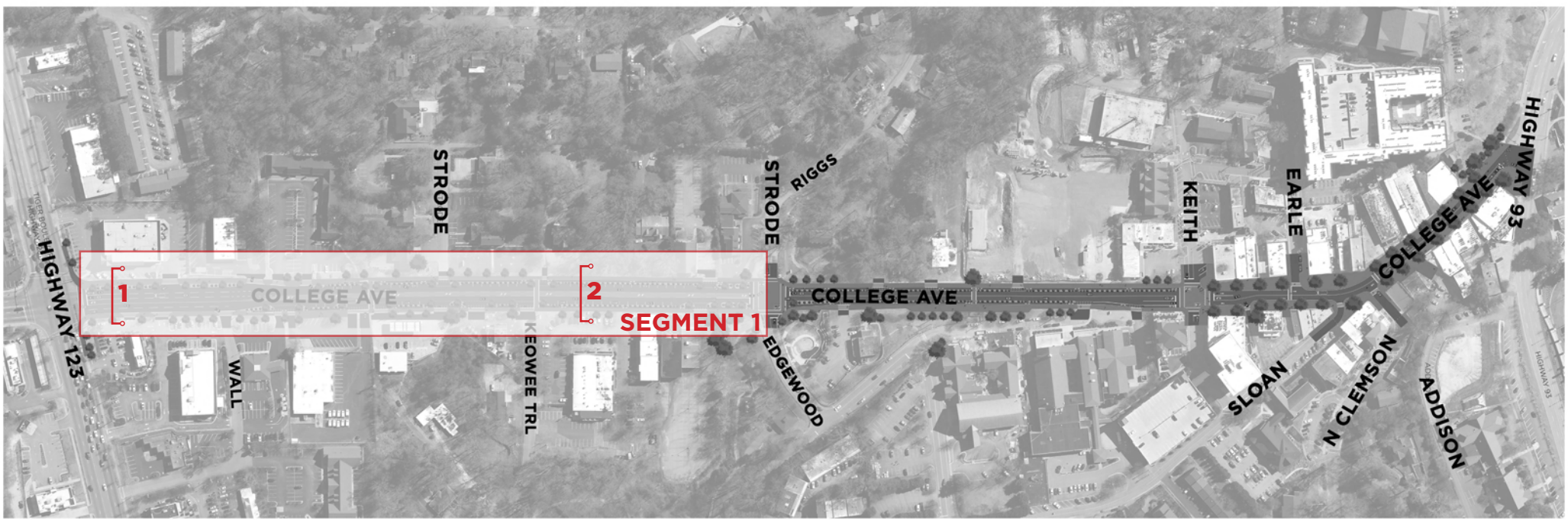

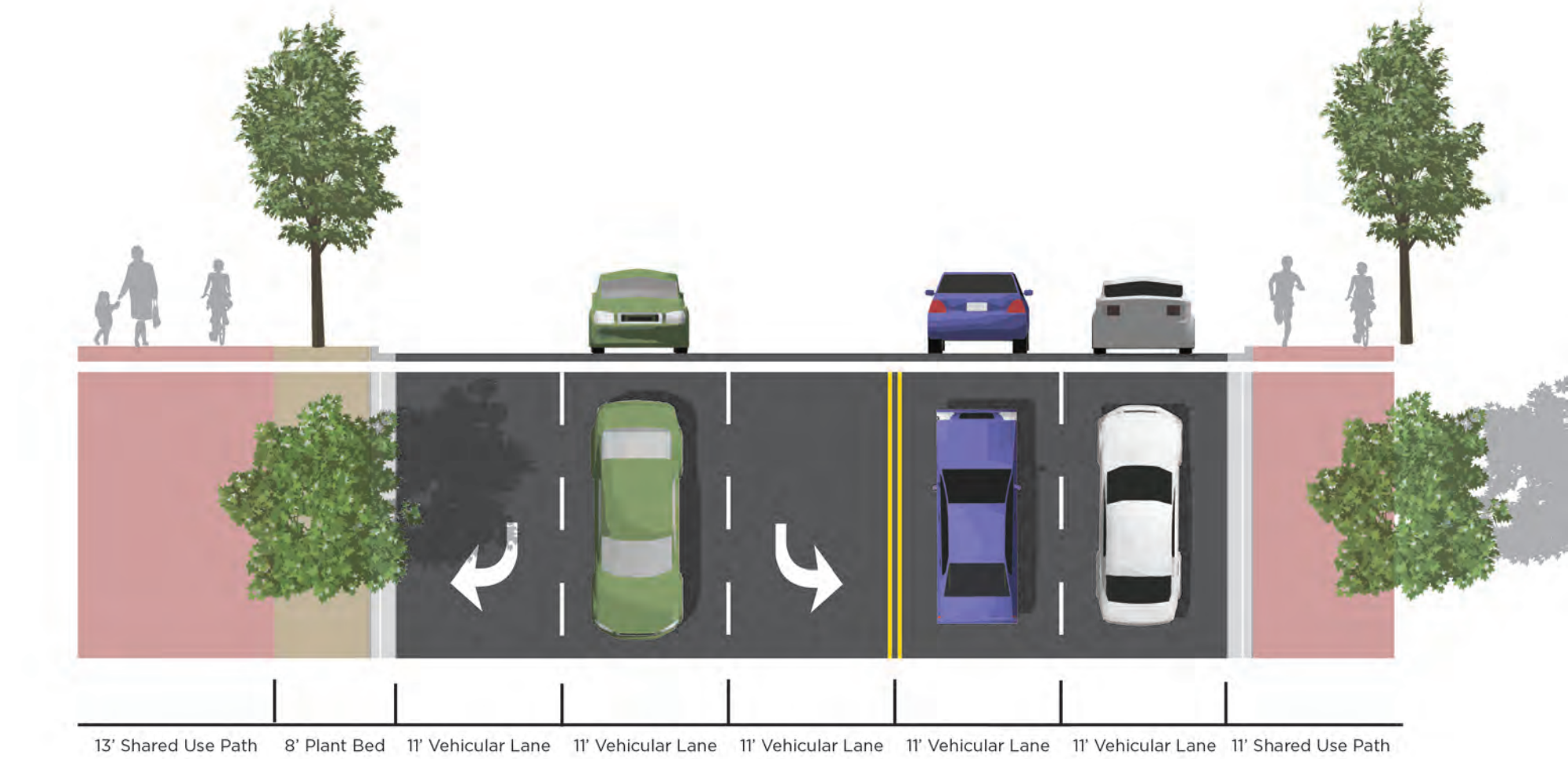

1 Inch = 10 Feet

SECTION 1

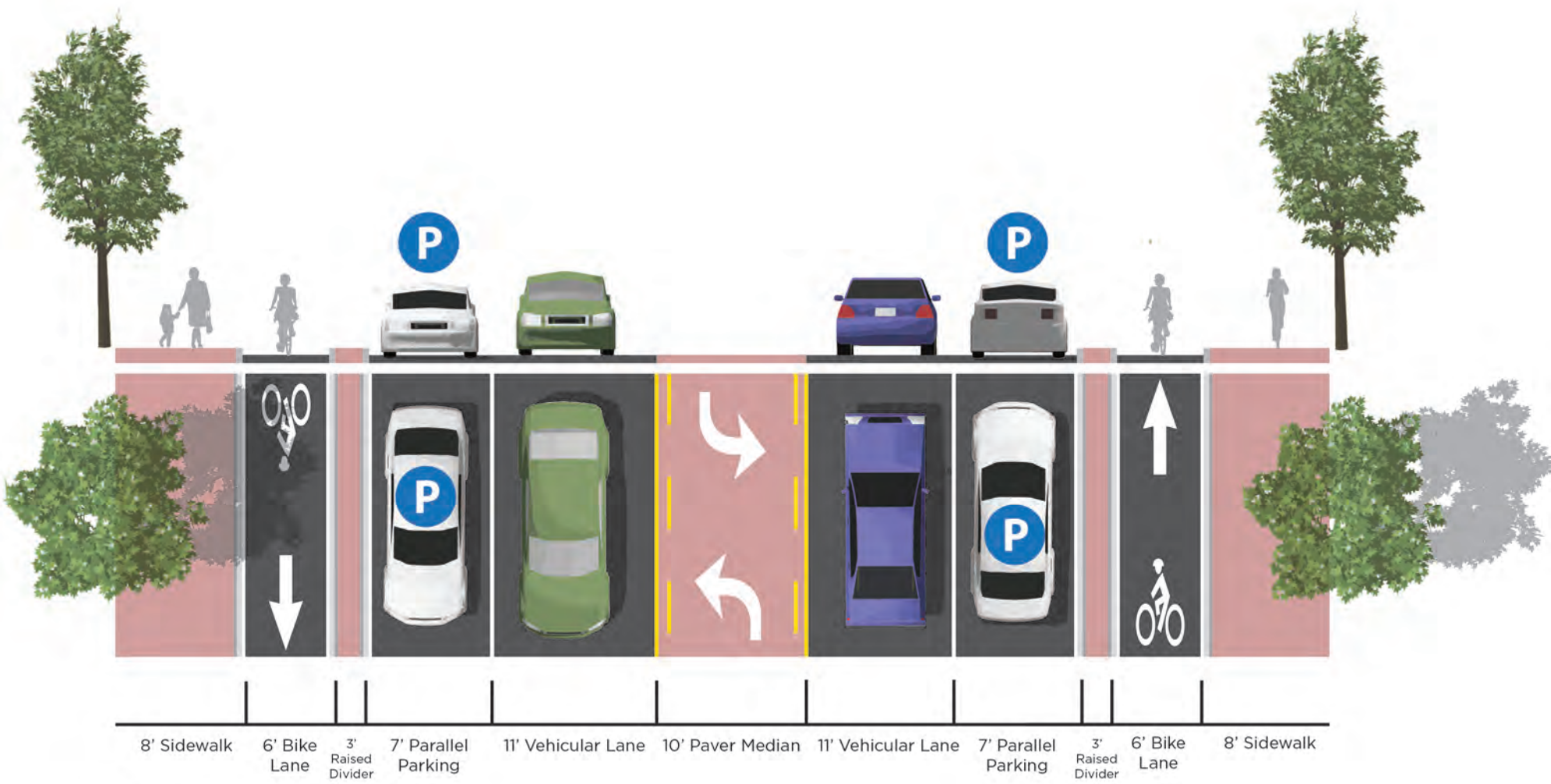

1 Inch = 10 Feet

SECTION 2

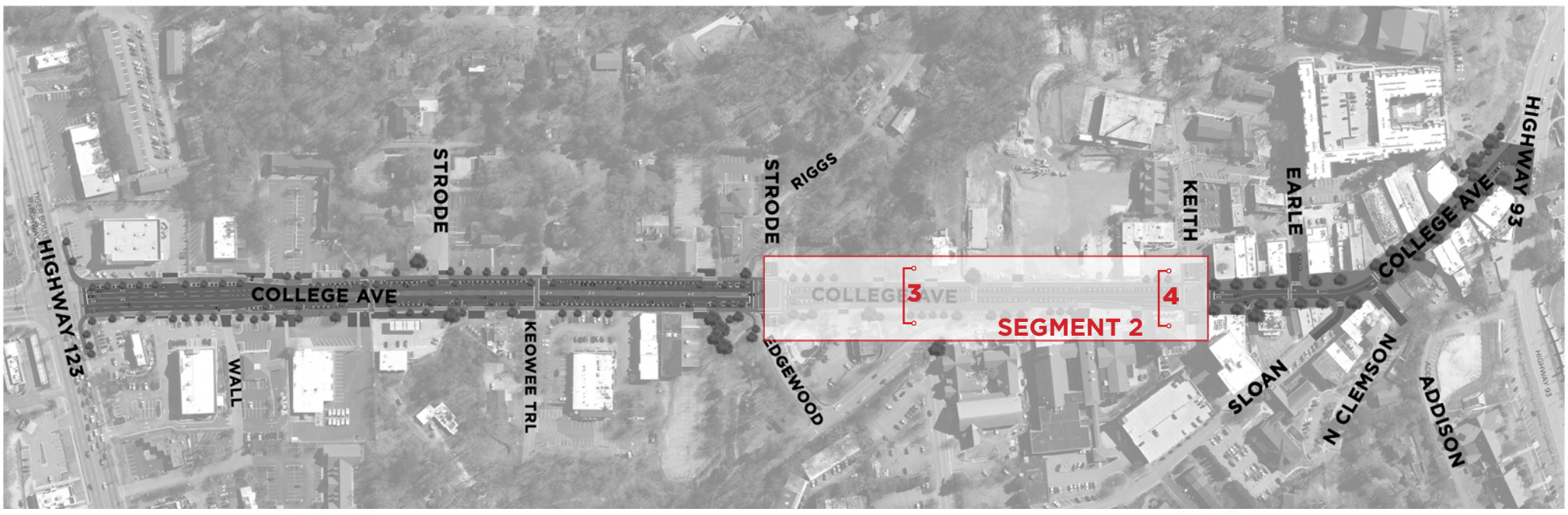

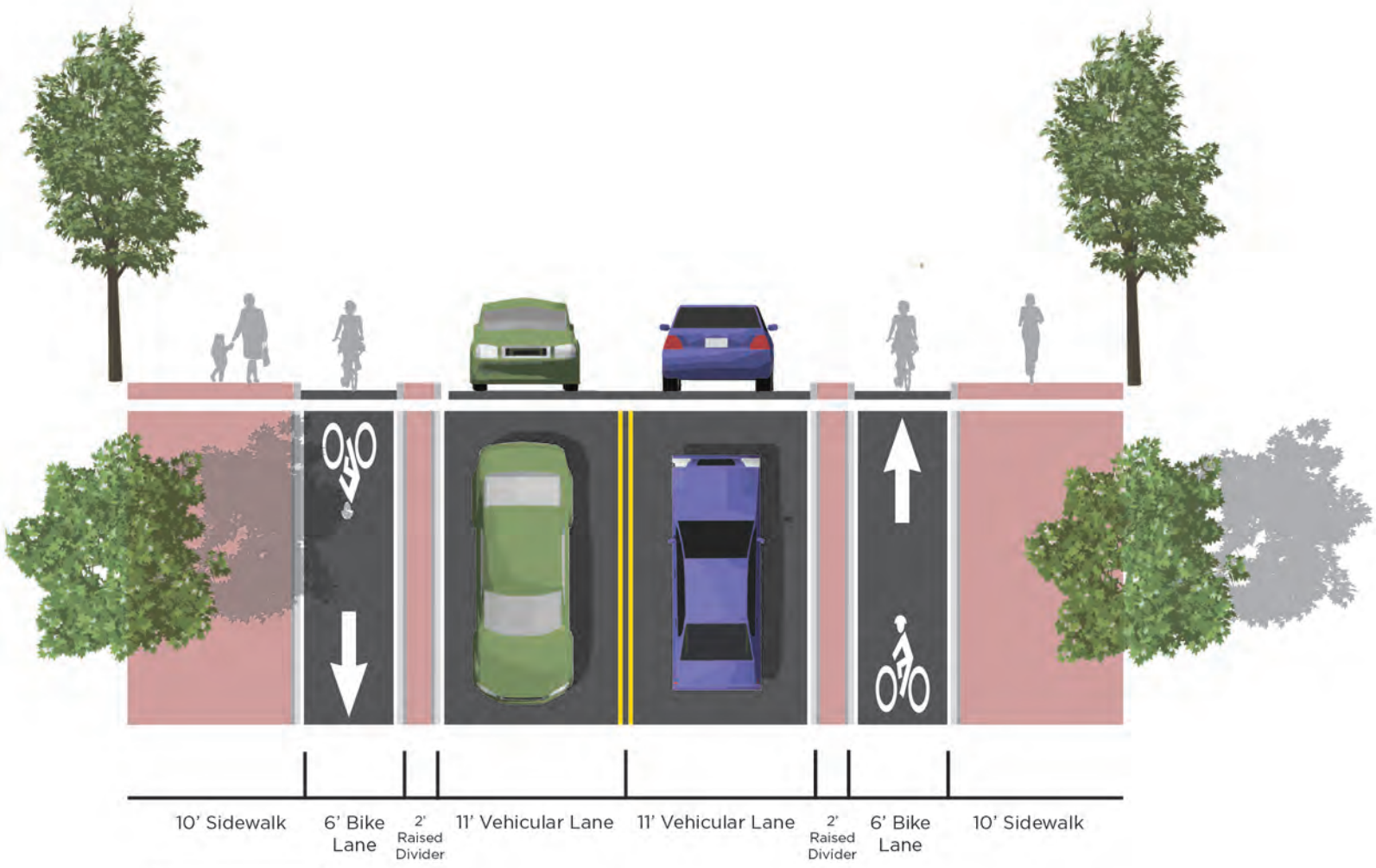

1 Inch = 10 Feet

SECTION 3

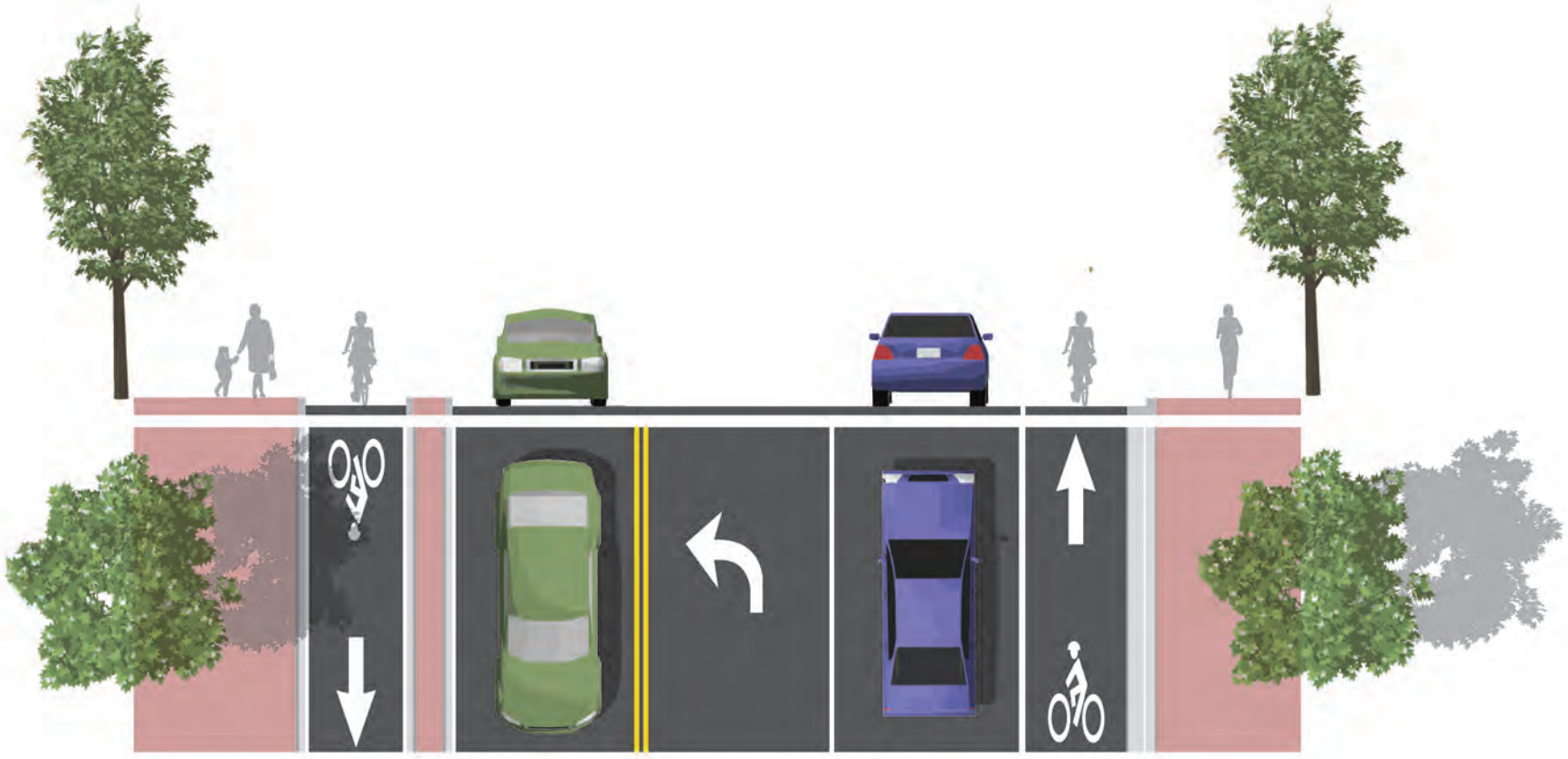

1 Inch = 10 Feet

SECTION 4

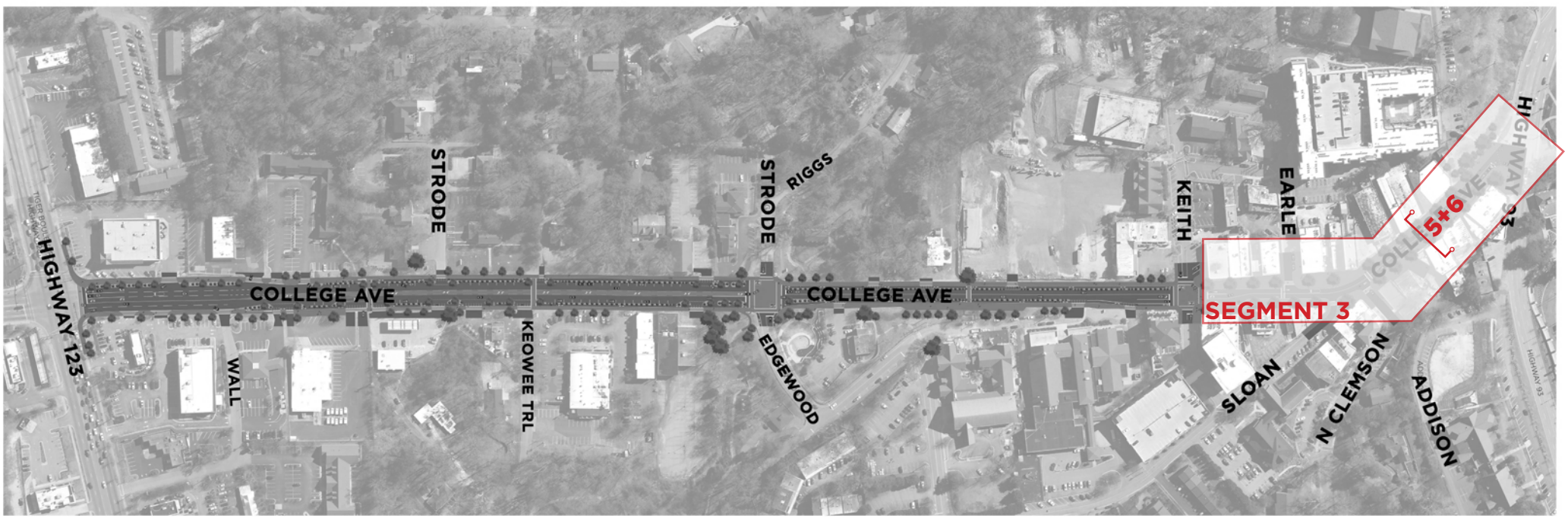

1 Inch = 10 Feet

SECTION 5

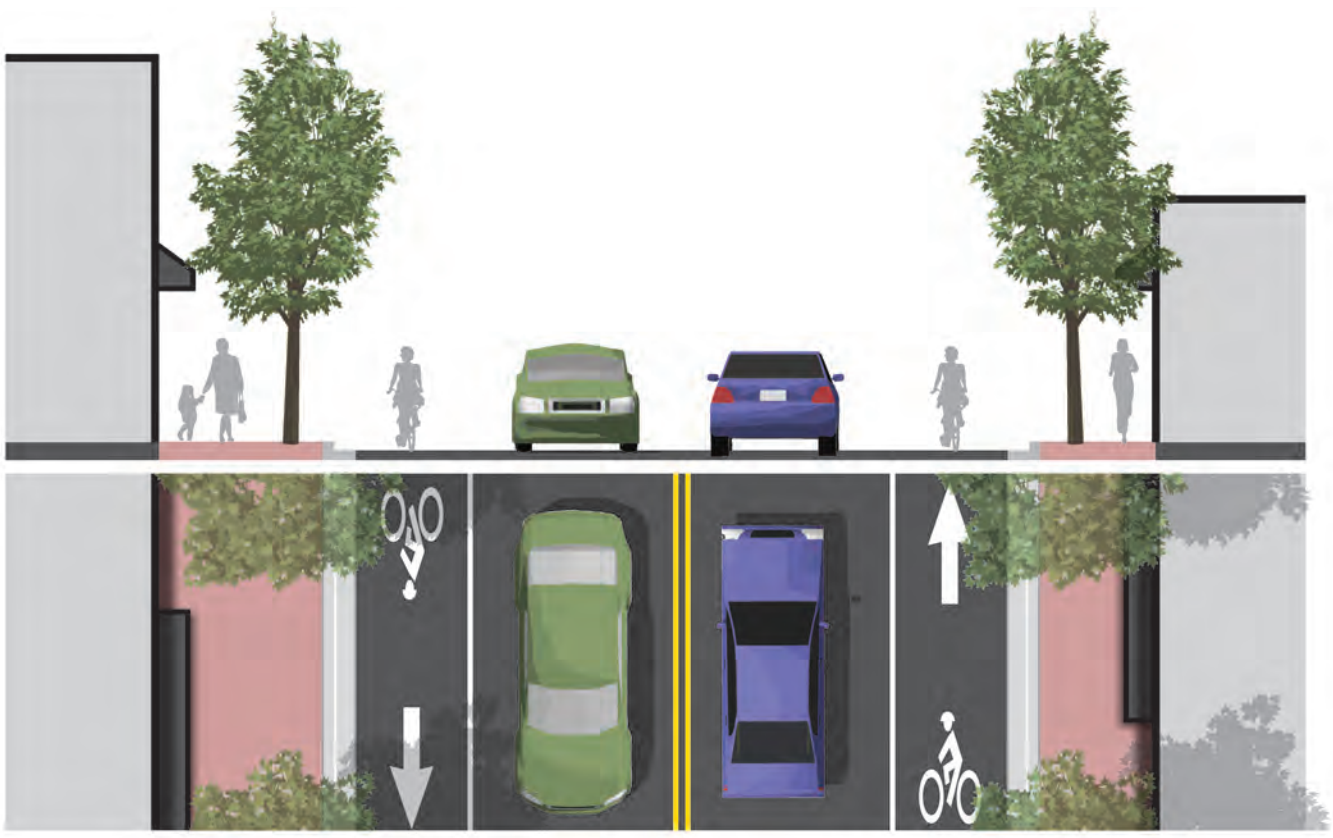

1 Inch = 10 Feet

SECTION 6

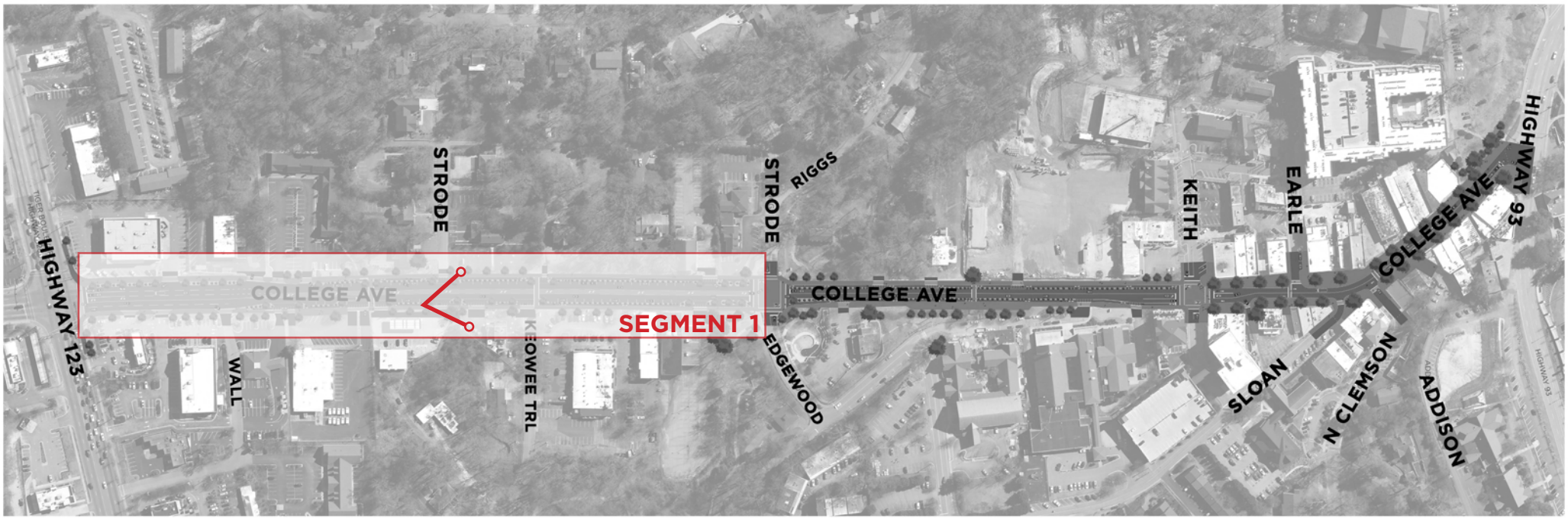
HIGHWAY 123
WALL
STRODE
COLLEGE AVE
SEGMENT 1
KEOWEE TRL
STRODE
RIGGS
EDGEWOOD
COLLEGE AVE
KEITH
EARLE
COLLEGE AVE
HIGHWAY 93
SLOAN
N CLEMSON
ADDISON

EXISTING
PROPOSED

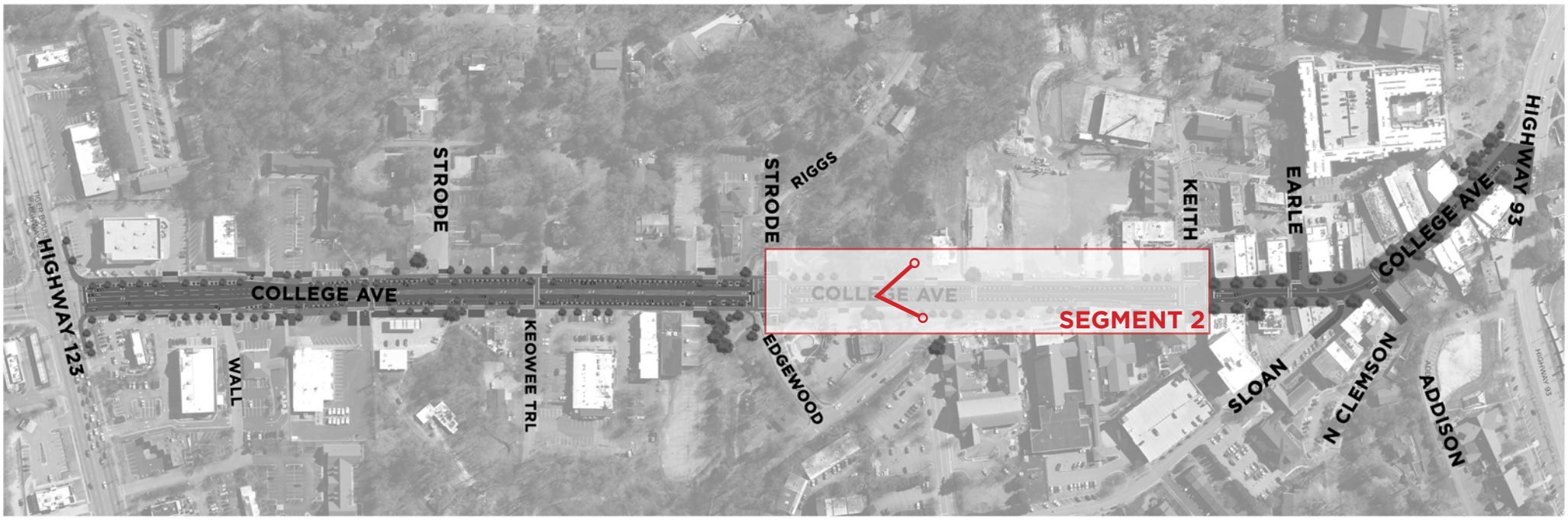
HIGHWAY 123
WALL
COLLEGE AVE
STRODE
KEOWEE TRL
STRODE
RIGGS
EDGEWOOD
COLLEGE AVE
SEGMENT 2
KEITH
EARLE
SLOAN
N CLEMSON
ADDISON
COLLEGE AVE
HIGHWAY 93

EXISTING
PROPOSED - STRIPING + FLEXIBLE DELENIATORS

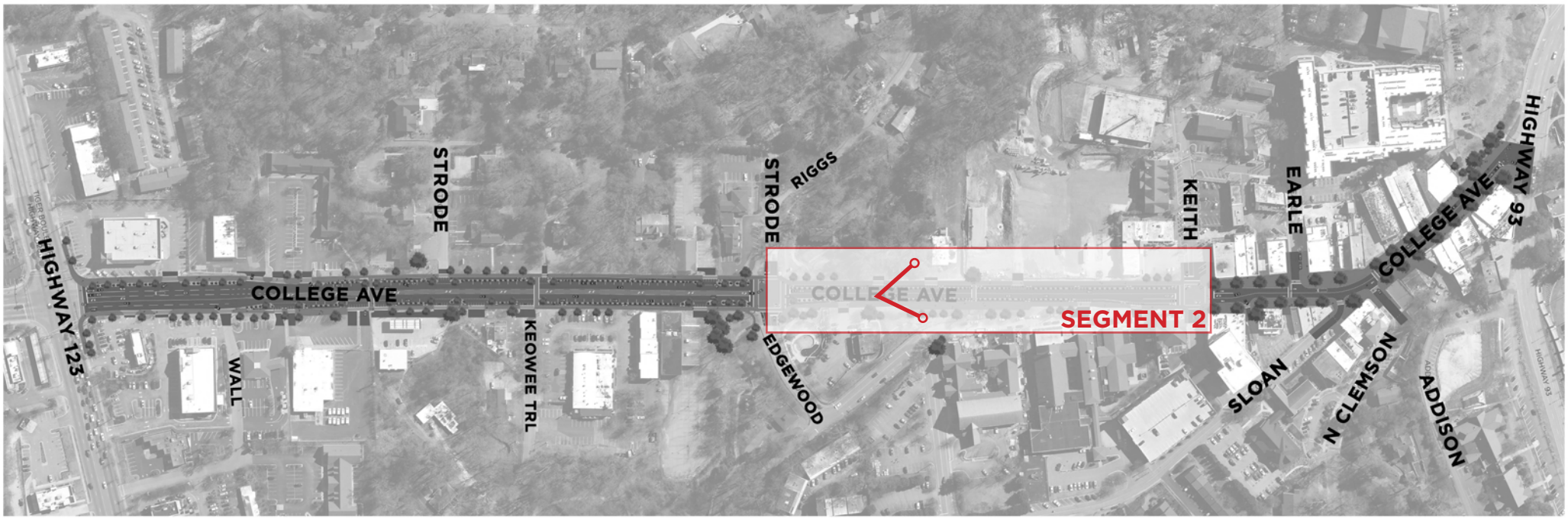
HIGHWAY 123
WALL
COLLEGE AVE
STRODE
KEOWEE TRL
STRODE
RIGGS
EDGEWOOD
COLLEGE AVE
SEGMENT 2
KEITH
EARLE
SLOAN
N CLEMSON
ADDISON
COLLEGE AVE
HIGHWAY 93

EXISTING
PROPOSED

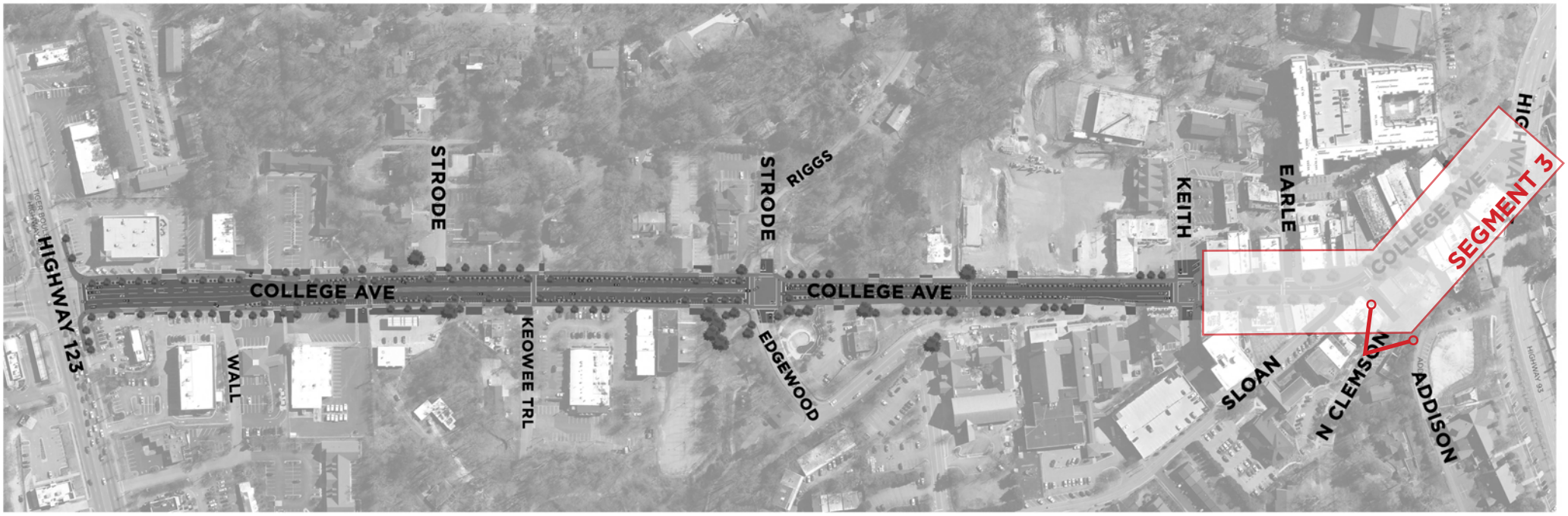
HIGHWAY 123
WALL
STRODE
COLLEGE AVE
KEOWEE TRL
STRODE
RIGGS
EDGEWOOD
COLLEGE AVE
KEITH
EARLE
COLLEGE AVE
SEGMENT 3
SLOAN
N CLEMSON
ADDISON
HIGHWAY 93

EXISTING

NORTH CLEMSON AVE
PARKING DECK
PEDESTRIAN ENTRANCE
PROPOSED

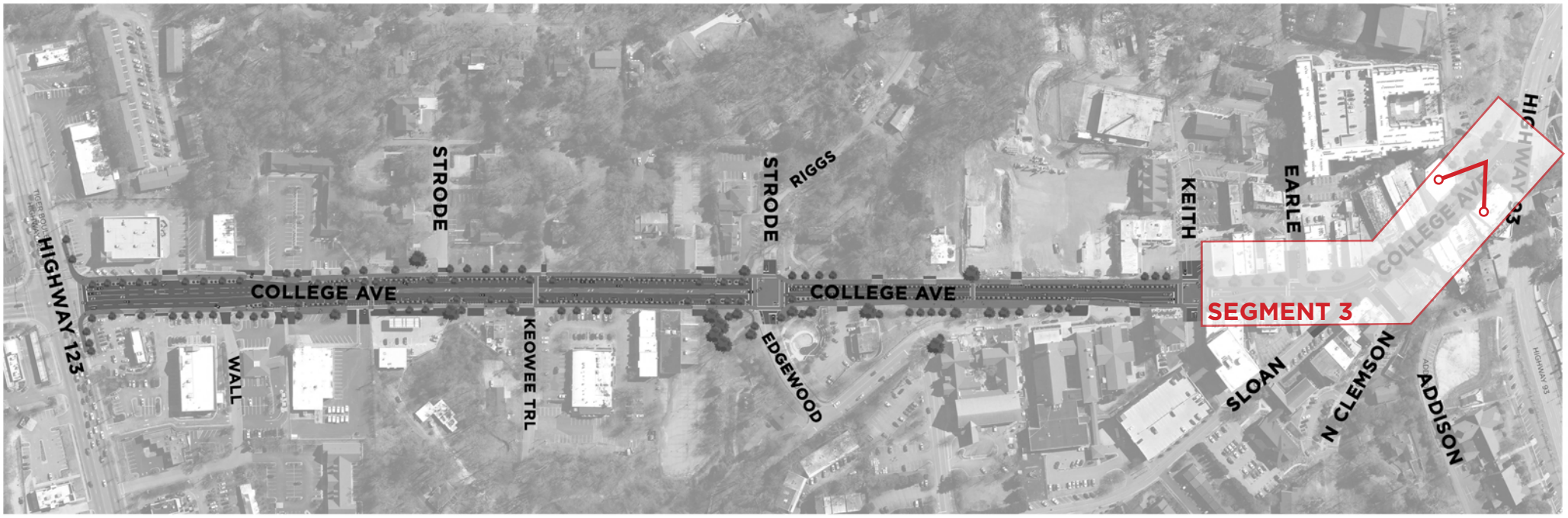
HIGHWAY 123
WALL
STRODE
COLLEGE AVE
KEOWEE TRL
STRODE
RIGGS
COLLEGE AVE
EDGEWOOD
KEITH
EARLE
SEGMENT 3
SLOAN
N CLEMSON
ADDISON

EXISTING

PROPOSED

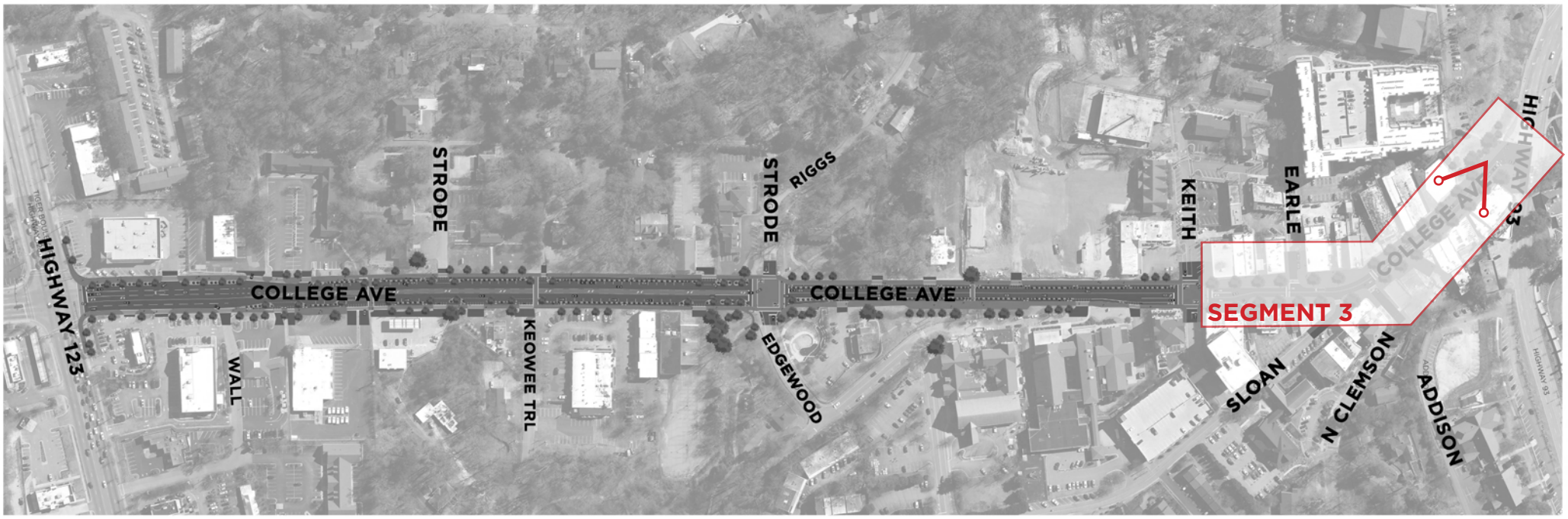
HIGHWAY 123
WALL
STRODE
COLLEGE AVE
KEOWEE TRL
STRODE
RIGGS
COLLEGE AVE
EDGEWOOD
KEITH
EARLE
SEGMENT 3
SLOAN
N CLEMSON
ADDISON
HIGHWAY 93

EXISTING

PROPOSED - BIKE LANES

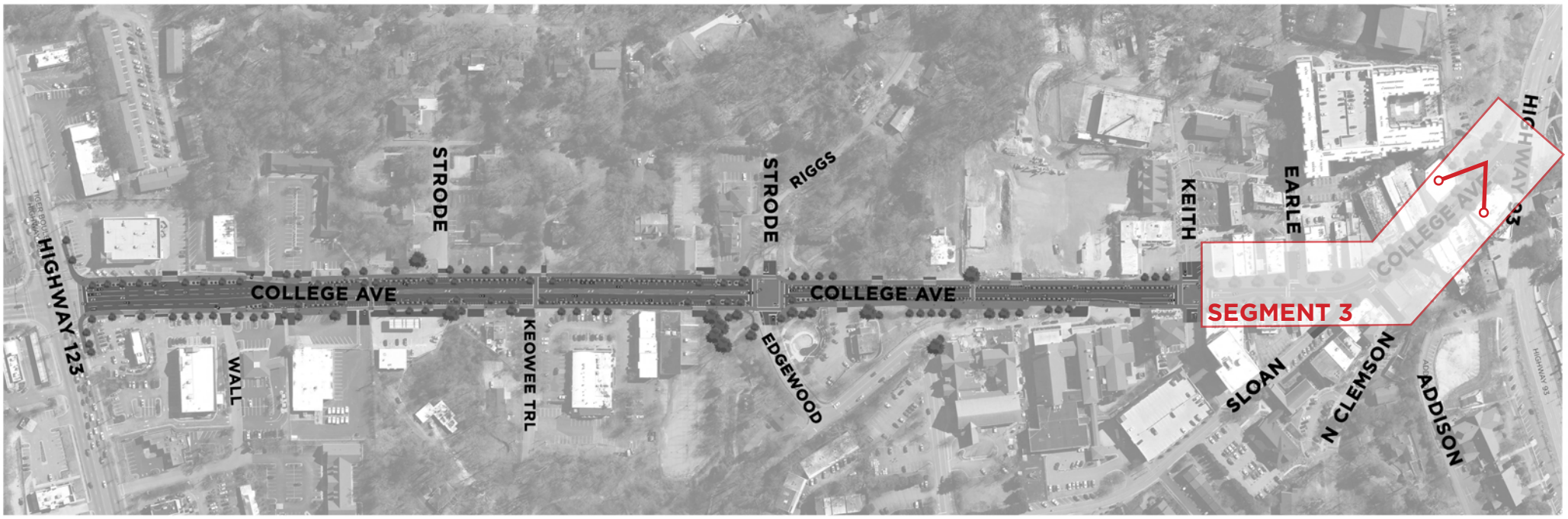
HIGHWAY 123
WALL
COLLEGE AVE
STRODE
KEOWEE TRL
STRODE
RIGGS
EDGEWOOD
COLLEGE AVE
KEITH
EARLE
SEGMENT 3
SLOAN
N CLEMSON
ADDISON

EXISTING
PROPOSED - FESTIVAL STREET USE